

ANNUAL REPORT

FY 2021

TFI FAMILY OF COMPANIES

TFI Kansas

TFI Nebraska

TFI Oklahoma

TFI Texas

Pathway Family Services

Mainstream Nonprofit Solutions



ABOUT US

OUR MISSION

Devoted to the Strength of
Family

TFI is a leading child welfare agency providing experience, compassion, quality services and care. As an organization, we do what is best for children and families. TFI continues to create new resources and develop innovative solutions as we work to meet the needs of children and families.

We provide a variety of services to the community, including foster and kinship care, case management, family preservation, domestic and international adoption, behavioral health and residential treatment, counseling support and education, foster parent training and visitation and exchange centers.



OUR VISION

To be nationally recognized
for excellence in service,
education and advocacy to
strengthen families

The Family Initiative, Inc. is the parent company providing services in Kansas, Nebraska, Oklahoma, and Texas. We provide service to these areas through our affiliates: TFI Family Services, Inc. in Kansas and Nebraska, TFI Family Connections LLC in Oklahoma and Texas Family Initiative LLC in Texas. Pathway Family Services LLC is an affiliate in Kansas offering additional services to youth and families. Mainstream Nonprofit Solutions, Inc. is an affiliate supporting the TFI Family of Companies and other Nonprofits.



TFI is a private, 501(c)(3) nonprofit organization with a voluntary board of directors providing effective leadership, support and guidance.

OUR VALUES

FAMILY

We honor family as each person defines it.

INTEGRITY

We do the right thing. We conduct our business with transparency, honesty and the highest standards of professional behavior and ethics.

LEADERSHIP

We have confidence that everyone can make a difference today and contribute to where we go in the future.

QUALITY

We commit to excellence through evidence-based practice and innovative service delivery.

CHILD SAFETY

We believe every child should have a childhood where they are nurtured body, mind and soul; are safe, protected and loved; and have hopes, dreams and opportunities.

ACCEPTANCE

We acknowledge and honor the fundamental value and dignity of all individuals. We pledge ourselves to creating and maintaining an environment that respects diverse traditions, faiths, cultures and experiences.



A NOTE FROM OUR CEO

Dear Friends,

While the pandemic continued to impact everyone this past year, TFI faced the challenges presented by COVID-19 with innovation and modernization, to continue to provide the best quality services to children and families.

In Kansas, we broke ground on our new Pathway Family Services (PFS) Health & Wellness Center. This 7,257 square foot facility provides a safe, secure location for the children we serve to exercise, hold group therapy sessions and large family events, among many other uses.

In Oklahoma, TFI started a new Therapeutic Foster Care Program to better serve high-needs youth. Our Therapeutic Foster Parents work with school-aged children with psychological, social, behavioral and emotional needs by providing behavioral treatment in their home.

During FY 21, our work with children and families in Texas also expanded. TFI opened new offices in Tyler and New Braunfels to serve more children and families through our foster care services. We also expanded our services to Texas children through our program, 2INgage, as they began providing Stage II Case Management services for children and families in DFPS Region 2. Additionally, we partnered with a private philanthropic organization, to start the journey of opening a new stabilization & assessment center for human trafficking survivors in the Austin, Texas area. This unique facility is set to open its doors in FY 22.

Additionally, TFI launched a new innovative mobile app to improve communication between our foster parents and staff. The TFI Foster Family Portal, available on iOS and Android mobile devices, transforms how TFI foster parents and staff share vital information and documents pertaining to current and potential placements in their home.

Even more exciting, TFI reached a personal goal—we emphasized foster parent recruitment and officially reached 700 foster homes across the four states we serve in. This is exciting because it is so vitally important to have a large capacity of foster parents willing to support and love the children we serve.

This past year has shown us just how thankful we are for our dedicated staff and foster parents, as well as the ever-present generosity of our donors and the guiding leadership of our Board of Directors. TFI could not fulfill our mission, “Devoted to the Strength of Family,” without the help of each individual who gives so generously to TFI of their time, services and donations. We have continued to grow, adapt and improve the services we provide to children and families. There should be significant growth in the upcoming fiscal year as well, which wouldn’t be possible without your support!

Thank you for caring about children. Thank you for supporting your local communities. And most importantly, thank you for helping us build a brighter, safer future for families.

Sincerely,

Michael Patrick, MSW
Chief Executive Officer (CEO)



EXECUTIVE TEAM

Michael Patrick
President & Chief Executive Officer

Richard Wright
President & Chief Financial Officer

Shirley Dwyer
President & Chief Operations Officer

Brenden Long
General Counsel

BOARD OF DIRECTORS

Teresa Clouch, Chair
Amy Klotz; Ben Tenpenny; David Cooper; Joey Reyes; Phil Ritchey;
Rae Anderson

ACCREDITATIONS & AFFILIATIONS

ACCREDITATIONS

- Child & Family Development, Family Foster Care and Kinship Care, Residential Treatment Services, Services for Mental Health and or Substance Use Supervised Visitation & Exchange Services and Youth Independent Living Services through Council on Accreditation.
- Hague Accreditation through IAAME

AFFILIATIONS

- Alliance for Children & Families
- Children's Alliance of Kansas
- Nebraska Association of Behavioral Health Organizations
- Texas Alliance of Child & Family Services
- OkCARE
- Association for Children's Residential Centers
- Missouri Child Welfare Board



**"STRENGTHENING FAMILIES
THROUGH COMPASSIONATE
QUALITY SERVICES"**

ORGANIZATIONS & CORPORATIONS

\$100,000+

The Sunderland Foundation

\$99,000 - \$30,000

Robert E. Miller Group

\$29,999 - \$10,000

Topeka Community Foundation

North Texas Cares

Scotty D Memorial Foundation

\$9,999 - \$5,000

Local Leap Marketing, LLC

Westar

Children's Med

Sedgwick County

\$4,999 - \$1,000

Ruth and Roger Wolfe Charitable Trust

Wolfe Charitable Trust

Enterprise Holdings Foundation

SBL Charitable Trust

Western Kansas Community Foundation

CoreFirst Bank & Trust

Emporia Community Foundation

Emporia St Patrick's Day Committee

Mutual of Amercia

Steel and Pipe Supply Co., Inc.

United Heartland

White Eagle

Jan Lee Baptist Church

Aldi

Blue Cross Blue Shield of Kansas

360 Document Solutions

United Way Reno County

Spherexx, LLC

Applebee's Apple Dodge LLC 1076

Central Rural Electric Foundation

AuBurn Pharmacy, Inc.

Chavez Restoration

Brad Pistotnik Law

CDW

Conoco Phillips Company

Greater Kansas City Community Foundation

Mark Allen Buick GMC

Muscogee Creek Nation

OK Community Foundation

Philadelphia Insurance Companies

Reasor's

Scott Community Foundation

Tulsa Community Foundation

Wichita Community Foundation

\$999 - \$500

Walmart

Experient

Butler County

Cole Thornton Agency, Inc.

MCP Business Solutions, Inc.

Thomas Transfer

Los Cabos

4-S Ranch

CDL Electric Company

Cornerstone Church

Epsilon Kappa Alumnae

Journey Bible Church

Leavenworth Kennel Club

Praise Assembly of God

Scott County Grant - Hoeme Memorial

Wendling, Noe, Nelson, Johnson

WFHS Key Club

\$499 - \$100

Kroger

Amazon Smile

Bayer Construction Co., Inc.

C&L Clark

Community National Bank

Gungoll, Jackson, Box & Devoll

Hammes Trucking, Inc.

Kansas Fencing

McCrite Plaza Retirement Apartments

Sprint

Sunflower Bank

Underground Vaults & Storage, Inc.

Garnett Rotary Youth & Community Fund

Ada Area Chamber of Commerce

Ash Grove Cement Company

Cody Foster Mosters

United Methodist Church

Back Porch BBQ

Buddy's Place Food Truck

First United Methodist Church

Ramirez Enterprises, Inc.

Intrust Wealth

Adams Bank & Trust

Berkshire Hathaway

Elite Operating, LLC

Pearce-Keller Post No. 17

R&F Furniture

Wheatland Pest Control

Chavez Restoration

\$99 & BELOW

Dyne Operating

2019 Kansas City Chiefs Tix Fund

Nail Creations by Elisha

Disbrow Agency, LLC

Margin Enterprises, Inc.

Greater Horizons

“THANK YOU FOR DONATING MORE THAN \$430,000 IN MONETARY AND IN-KIND DONATIONS TO MAKE A DIFFERENCE IN THE LIVES OF CHILDREN IN FOSTER CARE!”

INDIVIDUAL DONORS & VOLUNTEERS

\$5,000+

Ryon Gross
Ryan Roberts

\$4,999 - \$1,000

Alex Hull
Gary Gifford
Melissa Warren
Tina Holt
Steve Vetsch
Michael Patrick
Benjamin Kimble
Brad Pistotnik
Richard Wright

\$999 - \$500

Rachelle Roosevelt
Tabitha Reavis
Denise Hundertmark
Melissa Briggs
Dianne Hackney
Carol Soyez
Hettie Wilson
Kristen Foster
Austin Stevenson
Linda Garcia
Kevin Harper
Dirk Henderson
Traci Marand
Lucille Polidora
Larry Seward

\$499 - \$100

Taylor Forrest
Nia Johnson
Lori Johnson
Kelly Kellenberger
Rebecca Wilson
Kimberly Brusewitz
Linda Jordan-Whisenhunt
Shirlon Douglas
Linda Hauschild
Teresa Lynn Clouch
Andrea Zeiber
Steve Solomon
Steven Mandeville
Rosalinda Duran
Laura King
Nicholas Scocchera
Jamie Adkins

Katharine Douglas
Cheri Parks
Laney Uphoff
Angela Blanton
Shirley Dwyer
Suzan Ball
Angela Crabtree-Nowell
Amanda Donovan
Shakeitha Grant
Brandy Harding
Brenden Long
Kirsty Rains
Nicole Taylor
Brittany Throneberry
Sarah Windholz
Megan O'Mara
Stacie Tush
Shirley Webber
Emily McClintock
Ashley King
Sharon Burnett
Kathryn Johnson
RicAnn Collins
Erika Garcia
Pamela Richardson
Michael Gichoga
Patricia Long
Sherrel Matthews
Douglas Benson
Jordan Goodnature
Timothy J. Madden
Emily Hermes
Donita Anderson
Sheila Kearney
Elizabeth Hayden
Daniel Speicher
Kelli Alley
Thea Butler
Taylor Cady
Cassandra Gaddis
Howard Gilliland
Shelly Gomez
Jesse Hernandez
Asaph Jewsome
Brandon Justice
Tyia McArthur
Spandana Nandu
Randy Neff
Jenny Oliver
Shayna Pope
Ashley Raletz
Michelle Ritz-Bundy
Allyson Smith
Paula Smotherman

Ashley Marple
Callie Ferguson
Carol Dold Harris
Kami Hardy
Eddie Rogers
Robert Thompson
Ramona Ratto
Jamie Tyler
Evelyn Boomis
Kaily Brooks
Teresa Garms
Tammy Hader
Vanessa Hamilton
April Mancilla
Heather Pelkey
Anne Peterson
Roni Rawlins
Samantha Rodriguez
Catherine Mure
Keshia Harris
Stephanie Thompson-Johnson
Brenda Bishop
Lauren Davis
Gabriela Chavez-Galaviz
Breanna Gutierrez
Ashlin Wait
Stephanie Miller
Brandy Tofel
Miki Stearns
Elizabeth Scott
MacKenzie Dye
Angela Harris
Tasha Wyrosdick
David Funk
Curtiss Hemby
Gary Henderson
Jim & Lorie Maxson
Patricia Dickerson
Matthew Gerstberger
David Hendricks
Todd Pierpoint
Dane Shobe
Janet Shogren
Sara Labat
Doris Williams
Shay Collins
Kili Ferrell-Lancaster
Curtis Anderson
Candice Arevalo
Alma Calix
Betty Carruth
Shannon Horton
Crystal Walker
Stacey Bonczkowski

Tammy Giles
Tammy Brimer
Heather Fowler
Jordan Lee
Brenda Novotny
Deborah Yunker
Jordyn Wells
Emily Dick
Leslie Gray
Timothy Hunter
Denise Williamson
Tamela Kerwin
Renee Lilley
Barbara Stuhlsatz
Robin Roesky
Paula Moore
Lee Gingery
Gary & Nancy Hackley
Reginald Heard
Glenn Hoffman
Michaelyn Mayhall
Crystal & Michael Parker
Vern & Deborah Price
Amanda McKenney
Carmen Parra
Troy Hayden
Michele Hockett
Robin Quinn
Angela Aguilar
Laura Bradley
Lora Bruce
Edward Gurule
Megan Hoppenstedt
Angela Sexton
Shannon Stancer
Jordan Stirewalt
Alastair Weatherly
LeKeshia White
Miranda White
Jason Cecil
Jennifer Diener
Shayna Duncan
Shanae Bland
Monica Boyd
Taylor Brown
Chelsey Cairns
Cole Carlson
Melissa Casteel
Patricia Cole
Jesse Copper
Rita Daniel
Meagan Davis
Kyle Drees
Kasha Farmer

INDIVIDUAL DONORS & VOLUNTEERS

Elizabeth Faubus
Jody Ferrer
Jennifer Gilligan
Amber Goins
Kathleen Graham
Cynthia Greenhagen
Katrina Guillot
Rhonda Harth
Hailey Smith-Hohertz
Kortney Hudzik
Beverly Hutchins
Heather Johanning
Stacy Leininger
Kyle Manahan
Theresa McFarland
Faye-Nita Norway
Richard Olden
Cheryl Parker
Hunter Ramer
Camille Richard
Kaycee Robles
Rebecca Roehl
Kevin Ryman
Jamesia Sanou
Gregory Seufferling
Grace Thomas
Kaitlyn Thompson
Sara Vanwey
Lisa Welsh
Tiffany Woodall
Jamie Yetter
Rebecca Glassnor
Margaret Gunnells
Sarah Twiss-Kennedy
Esak Hadley
Angie Pena
Christy Cason
Stephanie Pickrell
Yolanda Small
Krysten Ughanze
Debra Vis
Chelsie Barrett
Jessica Biggerstaff
Tammy Harder
Kelli Hervey

Cathey Keeley
Jerry Meyer
Jenna Pelter
Jeni Schantz
Jaycee Ward
Ivorie Maloney
Hunter Casselberry
Roston Dunman
Alfredo Lopez
Kimberley Webb
Jeri Holt
ASHley Finchum
Karyn Finn
Amber Gann
Allan Green
Jennifer Hewitt
Shari Wampler
Fallon Cook
Terri Vierthaler
Betty Davis
Victoria Shafstall
Tracie Summers
Erin Cecil
Trevor Biggerstaff
Scarlet Blankenship
Paul Brusewitz
Tyler Casey
Heather Cleland
Summer Criner
Chris Dotson
Paul Edwards
Scott Ekberg
Daleen Forman
James Herken
Joe Hughes
Cinda Jonagan
Joe Kearney
Beryl Kelso
Nao Lester
Christie Marlin
Jason McCracken
Philip Mock
Angela Nowell
Lisa Pearce
Mary Jo Picha

Megan Prothe
Jose Ramirez
Bridgette Turnball
Eric Tyler
Michael Zeiber
Kim Wheeler
Brian Beard
Cathy Chester
Greg Gipson
Evan Herken
Joni Hiatt
Cale Young
Rachellynn Anthony
Kelly Armstrong
JaChel Atwood
Carol Bakke
Eric Blanken
Libby Boldra
Doug & Alesha Burks
Nick Coligan
Randy Cox
Kandy Dall
Olivia Davis
Jay Dean
Devin Eccles
Darlene Flack
Alex R. Gonzales
Kathy & Jerry Graham
Kari Hamlin
Jessica Hansroth
KJ Hastings
Joshua Level
James Holt
Paige Holt
Jeffrey J. Hughes
Maretta Huntington
Stephanie Kerby
Patricia Legg
Skyler Lightner
Rudy Mandeville
Ariel McAuley
Brandon McCoy
Andy Meiron
Ysa Michael
Michelle Montes

Julius Mure
Marcia Murrell
Sandra Myers
Scott Pelter
Jeanie Rupprecht
Dorothy Ryman
Sherri Sharp
Jacob Smith
Jimmy Smith
Tamara Smothers
Jordan Toot
Randall & Ana Ruth White
Macy Woodruff

\$99 & BELOW

Teresa Bybee
Jodie Boggess
Kimberly Currie
Elizabeth Hevel
Paige Howe
Mary Jung
Linda Lewellen
Sherry Nichols
Matthew Stuckey
Patricia Cook
Natalie Glanville
Joshua Witt
Tiffany Cook
Barbara Gonzales
Martha Dettwiler
Barbara Jacques
Sarah Romine
Rachel Shelton
Kimberly Sledge
Alexus Flores
Danielle Randall
Ceceily Ford
Summer Jurgensen
Jeff Pulliam
Ashlyn Richardson
Kitra Terrell
Angela Leonard
Danielle Geronymo
Alyssa Wood

**“THANK YOU FOR DONATING MORE THAN 2,981 HOURS
OF YOUR TIME!”**

INDIVIDUAL DONORS & VOLUNTEERS

Tracy Ashcraft
Micgail Jates
Muhammad Ali
Kathleen Allen
Precious Beery
Alexes Bell
Victor Dawson
Lori Falkenstien
Jennifer Garcia
Ramona Haynes
Hailey McNally
Kristyn Murrell
Frediane Ndikumana
Kristi Prickett
Penny Ross
Loretta Simons
Rodney Skoglund
Kristina Tischmacher
Jere Verner
Kerry Wagner
Tammy Wilcox
Melissa Wood
Christopher Allison
Ahlayna Davis
Carrie Davis
Sara Jarrett
Marcquell O'Brien
Dawnell Hendricks-Cohen
Patricia Galey
Jadin Mikes-Hopson
Tiffany Horne
TiAnna Klein
Samantha Prier
Martha Ruelas
Christine Schneider-Sims
Nicole Stewart
Shirley Williams
Ashley Brown
Bailey Cole
Rachel Garza
Stacey Gatewood
Tatum Hill
Corey Jacobs
Mollie Parcell
Shakila Pleasant
Marc Shafe
Ananias Edwards
Melissa Melsoni
Kelsey Zernickow
Katherine Albin
Jessica Allen
Amanda Broxterman
Derek Cox
Deborah Doering

Sheila Fagan
Kristyn Hoffhines
Pat Houchi
Lillian Hyde
Benton Kelso
Crystal Loder
Nicole Maggart
Will Mansfield
Kathryn Melvin
Kimberly Neuniot
Elsi Mrosko
Ann Richardson
Kara Peery
David Monohon
Sydney Flax
Kyra Owen
Kayley Reyes
Mike Albright
Ashley Allen
Travis Barnett
Travis Barrows
Sandra Boykin
Lydia Buck
Deanna Burns
Larry Calhoon
Kayla Castillo
Jen Chisham
Mandi Coker
Reagan Conrad
Angie Davis
Jonathan Draheim
Marcus Ellison
Monika Elrod
Anne Felzke
Patricia Gilbert
Julia Griffith
Chris Hamilton
Nicole Hansen
Robin Henderson
Marcia Hermesch
Lori Holt
James Hunter
Heidi Kauk
Bobbi Kearney
Edward Letourneau
Mari Loder
Heather Lowden
Eric Murrell
Lyn Norway
Sarah Peery
Rachael Peterson
Gregory Phillips
Shauna Portillo
Abe Sherwood

Shirley Bailey
Bill Stewart
Rebecca Stout
Karen Webb
John White
Jessica Williams
Meridith Lynn
Brianna Mullen
Joni Baker
Kaitlyn Bristow
Shania DeBoer
Mayhall Michaelyn
Mike Miller
Tara Mitchell
Carmen Roberts
Amy Shumaker
Crystal Walden
Holly Koigi
Margaret Breen
Melissa Cannon
Michelle Herpolsheimer
Denise Leonard
Dale D. Mason
Tammy Palmer
Maggie Tapia
Sylquenonna Thornton
Natalie Waldo
Samantha Webster
Latisha Wishert
Elizabeth Hopkins
Brenda Merando
Leandra Pecina
Mykayla Perez-Shingleton
Russell Cobb
Jamie Waller
Melissa Clark
Hunter Ackermann
Sarah Atkinson
Casey Godinez
Angela Higgins
Lesley Munoz
Hannah Spinks
McKenzie Stalnaker
Sara Van Dell
Christina Villa
Kristina Mayhue
Sarah DeWitt
Janet Grant
Taryn Pence
Chantelle Prince-Cowen
Melinda Weese
Emily Alonzo
Deedra Bailey
Bethanie Carlburg

Ginger Close
Beverly Corkhill
Janet DeLong
Jamie Dye
Zac George
Lisa Glidewell
Caitlyn Haynes
Marly Heim
Amy Hesser
Tammy Himan
Peter Holloway
Amanda Keller
Ricky Keller
Erric Linsteadt
Nick Loehr
Brian Miller
Ashley Mitchell
Jennifer Muckala
Susan Pate
Elizabeth Patterson
Shannon Robertson
Brenda Rutt
Renate Simmons
Macy Sparks
Ashton Wherry
Melanie Wiles
Derek Woods
Jennifer Young
Lisa Deghand
Emily Ernzen
Wes Hardin
Taylor Overman
Chris Pelter
Amy Potter
Virginia York
Travis Alexander
Brenda Alonzo
John Alonzo
Kristina Andonian
Maryann Benage
Travis Biggerstaff
Katie Blalock
Kati Bryan
Sheri Calhoon
Linda Campbell
Carol Claeys
Danelle Columbus
Susan Cragar
Peggy Crawford
Courtney Dalleh
Debra Dull
Vonda Eccles
Laura Ericson
Karen Ernzen

INDIVIDUAL DONORS & VOLUNTEERS

Jill Evans
Danika Hill
Marcia Hyde
Carly Johnson
Amy Larson
Deanna Lassiter
Mario Lopez
Randi Lynn
Anastasia Martin
Tracie McCluskey
Jerrell Mure
Nancy Nance
D'Ann Niehuss
Dawn Norway
Rebecca Pargeon
Janelle Peery
Fay Peters
Sharon Phillips
Derek Prestholt
Dan Pryor
Shelby Rahe
Deidre Reed
Matthew Reiling
Aubin Richard
Keshia Scott
Jacqueline Segura
Barbara Smith
Michelle Smith
Thomas Smith
Casie Spangler
Ethan Stenger
Shaileen Thompson
Lindsay Watkins
Dan Witt
Potts Zekeyia
Glen Zvacek
Kelcie Pusch
Daniel Grisham
Julie Bradbury
Monica Aldridge
Janice Cantwell
Deidra Duprey
Cheryl Gaspier-Faulkner
Selene Heidenreich
Shahala Leatherwood
Marion Morris
Shyla Niss
Renaë Pherigo
Tori Schulze
Yolanda Stearns
Mary Wallace
Curtis Williams
Robin Wulf
Alejandra Moreno

Rachel Sturm
Corey Ashworth-Jacobs
Tavon Decker
Kendra Fountain
Esak Harris
Bridget Leetch
Melinda Montalbano
Jeannette Tomlinson
Kallie Wolver
Christina Platt
Sherri Howey
Melinda Branton
Deshana Butler
Jason Clemensen
Kelsie Funk
Takhia Harris
Margetta Kukkola
Rachel Miller
David Mills
Tyler Olden
Noelle Pohl
Marisol Restrepo
Michelle Villabrille
Darbie Young
Jaron McTee
Chryon Adams
Angelica Aubin
Jennifer Bidwell
Micah Crosby
Ryan Crowell
Berta Fernandez
Sherri Guinn
Elizabeth Harden
Bryan Hays
Carolyn Hines
Mary Hopson
William Jernberg
Nancy Johnson
Mariah May
Megan Oden
Brayden Parks
Char Peery
Gregory Pickrell
Kierra Prewitt
Lindsey Prier
Kimberli Rivera
Beth Rizzi
Amanda Schooling
Gayle Schwarzrock
Zaide Thoman
Alyssa Thornhill
Jodi Waters
Kaitlyn Ellis
Arely Valezquez

Tiajuana Williams
Matthew Church
Brandy LeFever
Alicia Stivers
Janetta Wood
Jazette McKissick
Jennifer Werly Hernandez
Melissa Baker
Tishea Hopkins
Skyler Barton
Albert
Batugwanayo
Antoinette Carson
Neal Chrisman
Judy Collins
Brandon Hutton
Madison James
Della Kennedy
Jimmy McIntyre
Mariah Meuniot
Elizabeth Nunez
Clara Selam
Jadyn Sigg
Cameron Walker
Cobb Russell
Alexandria Knoll
Mary Chase
April Heath
Marisha Morris
Morgan Ward
Rebekah Clark-Hooker





4,613
CHILDREN &
FAMILIES SERVED



674
CHILDREN SERVED



2,492
CHILDREN SERVED



382
CHILDREN SERVED



8,161+
CHILDREN & FAMILIES
SERVED IN FY 21

TFI FAMILY
OF COMPANIES

“STRENGTHENING FAMILIES
THROUGH COMPASSIONATE
QUALITY SERVICES”



TFI KANSAS

FOSTER CARE SERVICES

TFI Family Services foster care programs continues our 50+ year tradition of strengthening families through providing support to foster families in Kansas. This includes recruitment, training, retention and support of foster homes. TFI has a CPA license with DCF to provide foster care and adoption services to the Child Welfare Case Management Provider grantees: TFI Family Services, KVC, Saint Francis Ministries and Cornerstones of Care. TFI has provided additional services within its CPA grant to include relative, adoption from foster care, and adopt only home studies and kinship assessment and licensing. Providing these additional services has brought permanency to children and families across Kansas.

This fiscal year, TFI partnered with Cornerstones of Care to train staff and foster parents in Quality Parenting Initiative (QPI). QPI is an initiative to strengthen foster care and improve permanency and well-being for children, focusing on relationships within the system.

2,695	Foster Children Served in Kansas
565	Children Currently in TFI Kansas Foster Homes
477	TFI Kansas Foster Homes
150	Children Adoptions Finalized
445	Children Reintegrated with Biological Family
129	Safe Parent Exchanges
715	Children and Parent Supervised Visits
403	Families served in Family Preservation
95	Families served in Grow Nurturing Families Program

BY THE NUMBERS

VISITATION AND EXCHANGE CENTERS

TFI Family Services has three Family Visitation and Exchange Centers (VECs), located in Topeka, Wichita and Lawrence. The first visitation and exchange center opened in 1995 and since then, has been dedicated to serving children and parents in having safe and appropriate visits and exchanges.



TFI KANSAS

CASE MANAGEMENT SERVICES

TFI Family Services provides Case Management and Permanency services for children and families in southeast southcentral Kansas outside of Wichita. On a daily basis, we serve approximately 1,400 children in out-of-home care. During FY 21, we served approximately 2,130 total children. Through these two grants, TFI employs approximately 300 staff. This year, we have increased outcomes in timely adoptions, reduced the number of times children in care have moved and increased relative and kinship placements for children in care as well. More than 42 percent of children in out of home care are living with someone they knew before they came into foster care. TFI has been recognized for our leadership for eliminating stays in the offices and locating children who are missing from placement. We are excited for the progress we have made and look forward to continued improvement in services to the children and families we serve.

FAMILY PRESERVATION

TFI is dedicated to keeping families safely intact. Therefore, TFI's Family Preservation services emphasize the importance of connections, warmth, genuineness and being mindful and aware of the impact trauma has on child development and family systems.

To help families remain together safely, TFI utilizes a family-centered practice model that is characterized by mutual trust, respect, honesty and open communication between parents and service providers. Family Preservation utilizes Trauma-Focused Cognitive Behavioral Therapy (TF-CBT) and AF-CBT alternatives to engage families. In this model, families are active participants in the discussion and are decision-makers in selecting services for themselves and for their children.

GROW NURTURING FAMILIES

TFI Family Service's new program, Grow Nurturing Families, utilizes an evidence-based Parent Child Interaction Therapy (PCIT) model. The goal of Grow Nurturing Families is to increase child social skills and cooperation and improve the parent-child attachment relationship. PCIT teaches parents traditional play-therapy skills to use as social reinforcers of positive child behavior and traditional behavior management skills to decrease negative child behavior. Grow Nurturing Families is being offered through a Family First Prevention Services Act (FFPSA) grant. Grow Nurturing Families is premised on the belief that all families have value and children belong with their parents.

SUCCESS STORY

FAMILY PRESERVATION

A mother and her two teenage boys engaged in the therapeutic process of AF-CBT, an evidence based model that works on coping skills, engagement and relationships. Mom responded well to the topics and made positive improvements. One son was always polite and cordial in therapy sessions. The other son was not as receptive, but did make some improvements in demeanor. Therapist and one of the young man worked heavily on being actively engaged in his life outcomes instead of passively having things happen to be able to get what he wants in life through AF-CBT thought restructuring, as he was getting into some trouble at school and in the community and would soon be leaving home. The family was able to engage in communication and develop skills to build healthier relationships. The family completed treatment successfully.



TFI NEBRASKA

TFI Family Services contracts with DHHS for foster care services including recruitment, training and support of foster homes. TFI continues to recruit, as well as provide information in the community about our programs. TFI is currently serving four homes in the Western Service Area. Most recently in June 2021, TFI opened an office in Lincoln, Nebraska, and added a foster care worker to expand the area.

TFI also contracts with Nebraska DHHS to provide Family Support Services and Parenting Time/Supervised Visitation Services for families who have children at home or in out-of-home care. This involves supervision and coaching of the parents for in-home visitation and education on topics such as parenting, discipline, budgeting and more. Currently, TFI has provided families with an average of 5-10 hours per week of in-home visitation.

BY THE NUMBERS

11

Foster Children Served in Nebraska

1

Children Currently in TFI Nebraska Foster/Kinship Home

4

TFI Nebraska Foster Homes & Kinship Providers

TFI TEXAS

Through Texas Family Initiative, TFI serves Regions 1, 2, 3, 3B, 4, and 8 as a contractor for the Texas Department of Family and Protective Services (DFPS), as well as Community Based Care SSCCs OC-OK, 2INgage, Belong and Saint Francis. TFI provides foster care services, including recruitment, training, support and case management to children placed in Texas Family Initiative foster homes. TFI also provides adoption services to children in the conservatorship of DFPS. TFI continues to support and service Interstate Compact for the Placement of Children (ICPC) homes for the placement of children into Texas from all over the United States. This fiscal year, TFI expanded its foster care and adoption work to include DFPS Region 4, based in Tyler, and DFPS Region 8, based in New Braunfels. In opening these two new offices, TFI can work with families and children throughout a larger portion of Texas, with more expansion for Texas Family Initiative to come.

Next fiscal year, TFI will be expanding to provide Professional Foster Parent services to high acuity children in the Abilene area. These highly-trained foster parents will provide therapeutic foster care for children with significant behavioral needs because of the trauma they have experienced in their young lives. In addition, TFI will be opening a residential facility providing stabilization and assessment services for survivors of human trafficking. Working in conjunction with a Texas-based philanthropic organization and the Texas Governor's Office, TFI will provide much needed support to this critically underserved population.

BY THE NUMBERS

2,492	Foster Children Served in Texas (TFI Texas & 2INgage)
41	Children Currently in TFI Texas Foster Homes
47	TFI Texas Foster Homes
178	Children Adoptions Finalized (TFI Texas & 2INgage)
466	Children Reintegrated with Biological Family (TFI Texas & 2INgage)





2INGAGE

2INgage, a program of Texas Family Initiative (TFI) in partnership with New Horizons, is celebrating completion of its first full fiscal year of Community-Based Care, Stage 2 Case Management Services for children in DFPS Region 2 – a 30 county area that includes Abilene, and Wichita Falls.

Permanency Case Managers, Supervisors and Directors have undergone intensive training and are implementing Solution-Based Casework (SBC), an evidence-informed practice model for assessment, case planning and ongoing casework. By implementing the model, family reunifications increased by 14 percent in FY 21. Adoptive placements to relatives and nonrelatives are also significantly higher in FY 21 (127) compared to FY 20 (92). We are excited to increase the number of exits from foster care and look forward to continued improvement in services to the children and families we serve.

CBC is a resourceful and innovative way to provide services than traditional foster care because it gives local communities the flexibility to draw on local strengths and resources and find new ways to meet the unique and individual needs of children and their families. Through our partnership with DFPS, 2INgage is committed to serving every child, youth and family member in its care, so they may realize safety, permanency and overall wellbeing.

TFI OKLAHOMA

TFI Family Connections contracts with Oklahoma DHS to provide foster care support to foster families in the Tulsa, Lawton and Oklahoma City areas. This includes recruitment, training and support of foster homes.

TFI recently completed the requirements to begin its Therapeutic Foster Care program and is now serving two homes, five children. Additionally five other homes are preparing for training. TFI is also working toward contracts for further outpatient billing services for children and families who qualify.

TFI continues to be a leader of foster care services in the state of Oklahoma.

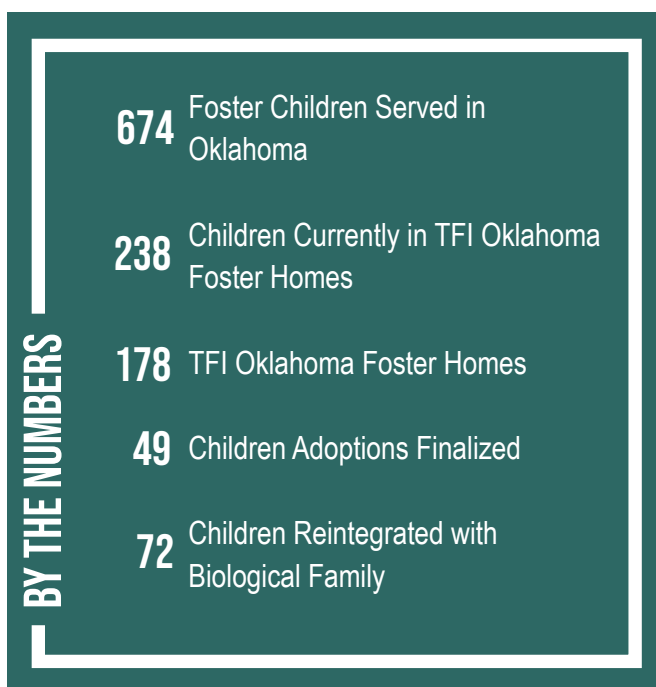

PATHWAY FAMILY SERVICES

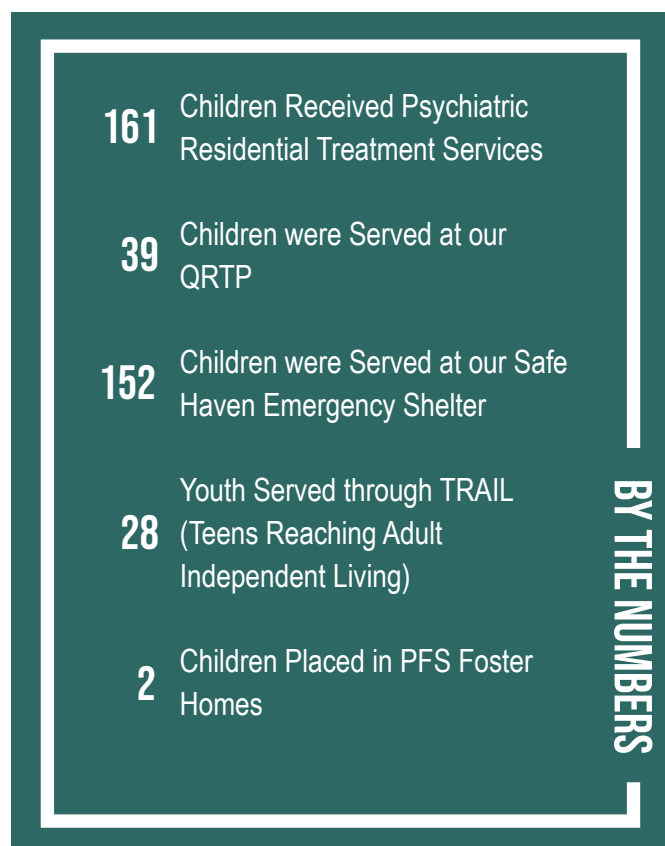

Pathway Family Services (PFS), LLC offers a variety of programs, including Psychiatric Residential Treatment Facility (PRTF), Qualified Residential Treatment Program (QRTP), Safe Haven Emergency Shelter, Independent and Transitional Living Services through TRAIL (Teens Reaching Adult Independent Living) and a Specialized Foster Care program in Kansas. Additionally, PFS facilitates the Kansas Youth Advisory Council (KYAC), which provides a voice for youth in care through the Chafee program. PFS strengthens children and families through the use of evidence-based and best-practice services. The types of interventions include case management, individual, group and family therapy, and specialized therapeutic interventions, including Trust-Based Relational Interventions (TBRI), Positive Behavior Interventions and Supports (PBIS), and Trauma Focused-Cognitive Behavioral Treatment (TF-CBT). Treatment also includes psychiatric services, including medication management, play therapy, biofeedback therapy and psychological testing. PFS prides itself in using a trauma-informed, strengths-based, client-centered philosophy to care.

MAINSTREAM NONPROFIT SOLUTIONS

Mainstream Nonprofit Solutions provides efficient, effective administrative services to enable nonprofits and small businesses to focus on their clients' needs. Services provided include: executive services, facilities, management, finances, grant writing, human resources, information technology, marketing, nonprofit startup, training, resource management and program support.

12
MEMBERS RECEIVING
SERVICES

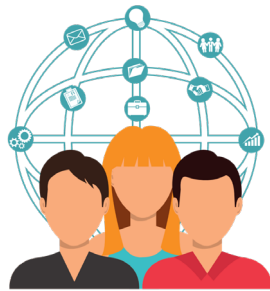

OUR MISSION

**PROVIDING EFFICIENT, EFFECTIVE
ADMINISTRATIVE SERVICES SO
CHARITIES CAN FOCUS ON THEIR
CLIENTS.**

WHAT OUR CLIENTS SAY ABOUT US:

"Mainstream Nonprofit Solutions provides small nonprofits with the ability to have their back office needs met without having to hire staff. I feel that they were created just for us!"

**Sunlight Children's Advocacy and
Rights Foundation**

"I was extremely impressed with their professionalism, regular communication, and attention to detail. I would encourage any non-profit organization to partner with MNS!"

**Boys and Girls Club of South Central
Kansas**

TFI FY 21 FINANCIAL REPORT

JULY 1, 2020 - JUNE 30, 2021

FY 21 REVENUE BY PERCENT

FY 21 REVENUE: \$119,237,646

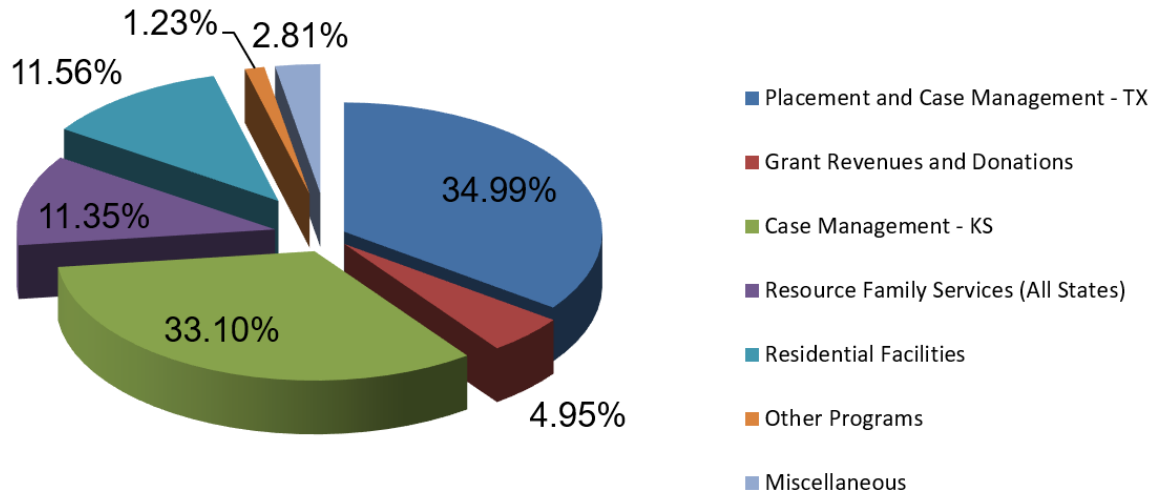

FY 21 EXPENSE BY PERCENT

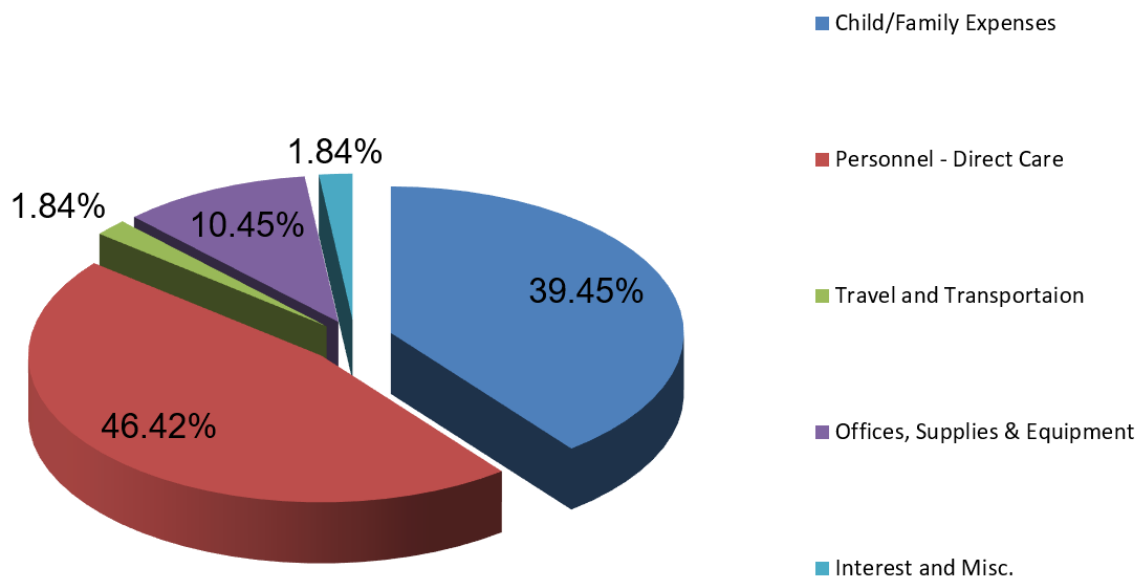



DEVOTED TO THE STRENGTH OF FAMILY

The Family Initiative, Inc.
618 Commercial St.
Emporia, KS 66801

 800.279.9914

 www.tfifamily.org

State of Kansas Department for Children and Families, License 766
State of Nebraska Department of Health & Human Services, License CPA038
Oklahoma CPA License #K860000352
Texas CPA License #1533903-9631
TFI is a 501(c)(3) nonprofit organization

